Ancestors of June Crowder

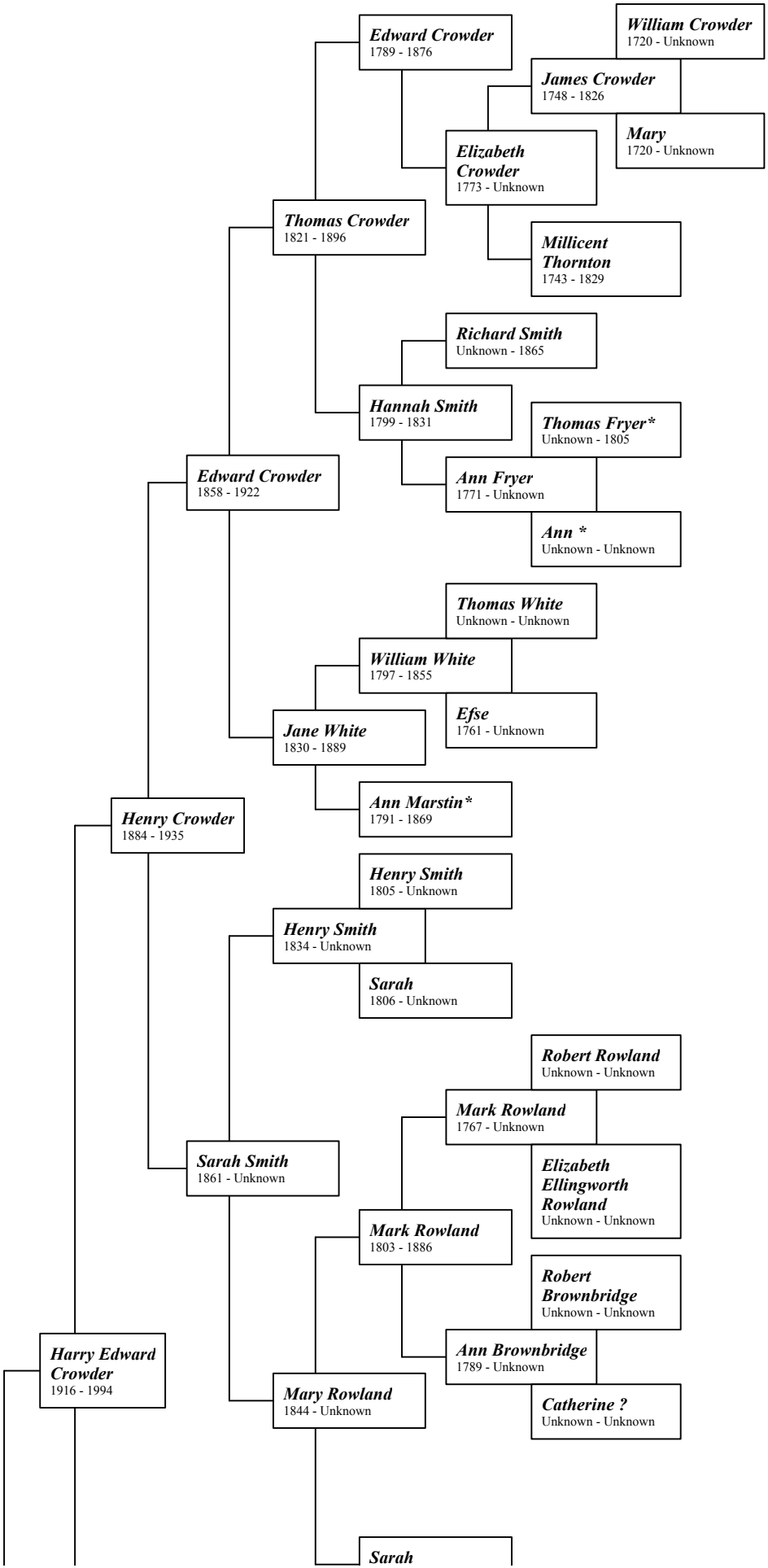

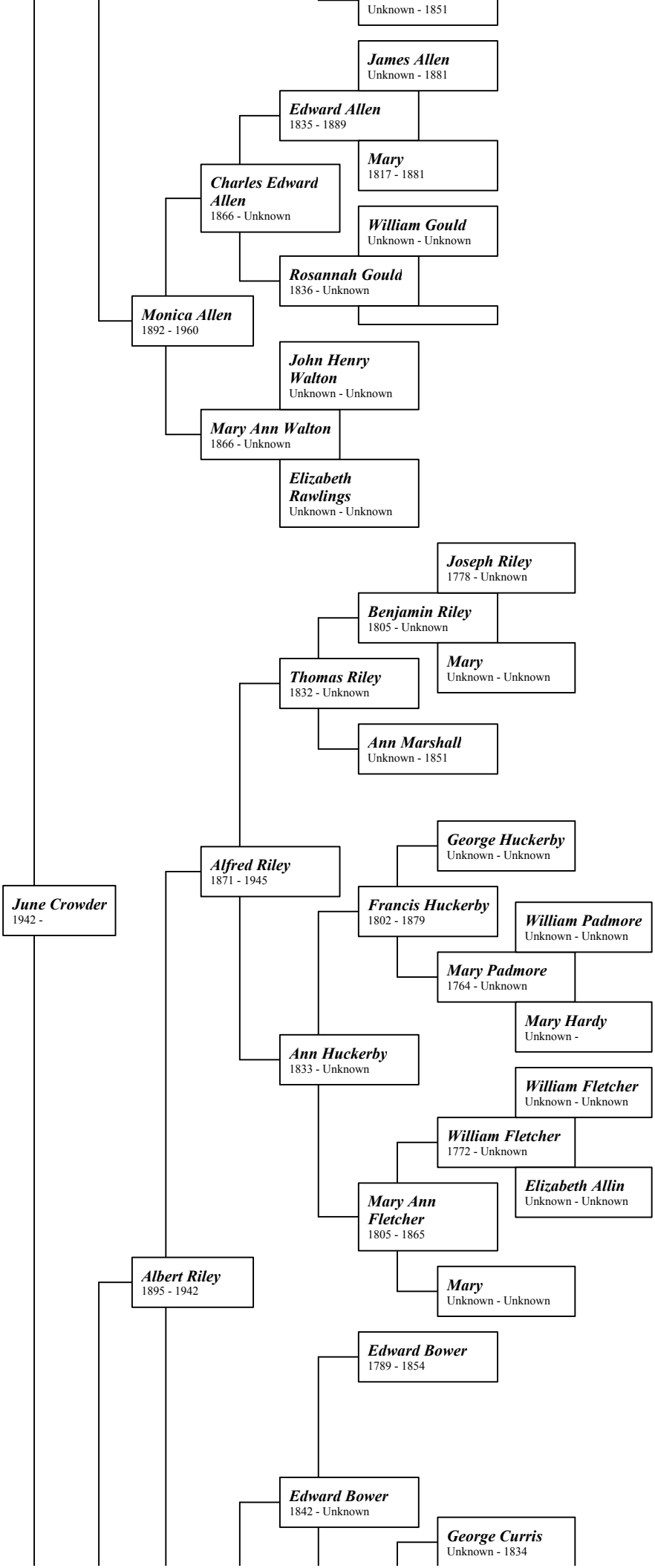
Unknown - 1851
James Allen
Unknown - 1881
Edward Allen
1835 - 1889
Mary
1817 - 1881
Charles Edward Allen
1866 - Unknown
William Gould
Unknown - Unknown
Rosannah Gould
1836 - Unknown
Monica Allen
1892 - 1960
John Henry Walton
Unknown - Unknown
Mary Ann Walton
1866 - Unknown
Elizabeth Rawlings
Unknown - Unknown
Joseph Riley
1778 - Unknown
Benjamin Riley
1805 - Unknown
Mary
Unknown - Unknown
Thomas Riley
1832 - Unknown
Ann Marshall
Unknown - 1851
George Huckerby
Unknown - Unknown
Alfred Riley
1871 - 1945
Francis Huckerby
1802 - 1879
William Padmore
Unknown - Unknown
June Crowder
1942 -
Mary Padmore
1764 - Unknown
Mary Hardy
Unknown -
Ann Huckerby
1833 - Unknown
William Fletcher
Unknown - Unknown
William Fletcher
1772 - Unknown
Elizabeth Allin
Unknown - Unknown
Mary Ann Fletcher
1805 - 1865
Albert Riley
1895 - 1942
Mary
Unknown - Unknown
Edward Bower
1789 - 1854
Edward Bower
1842 - Unknown
George Curris
Unknown - 1834

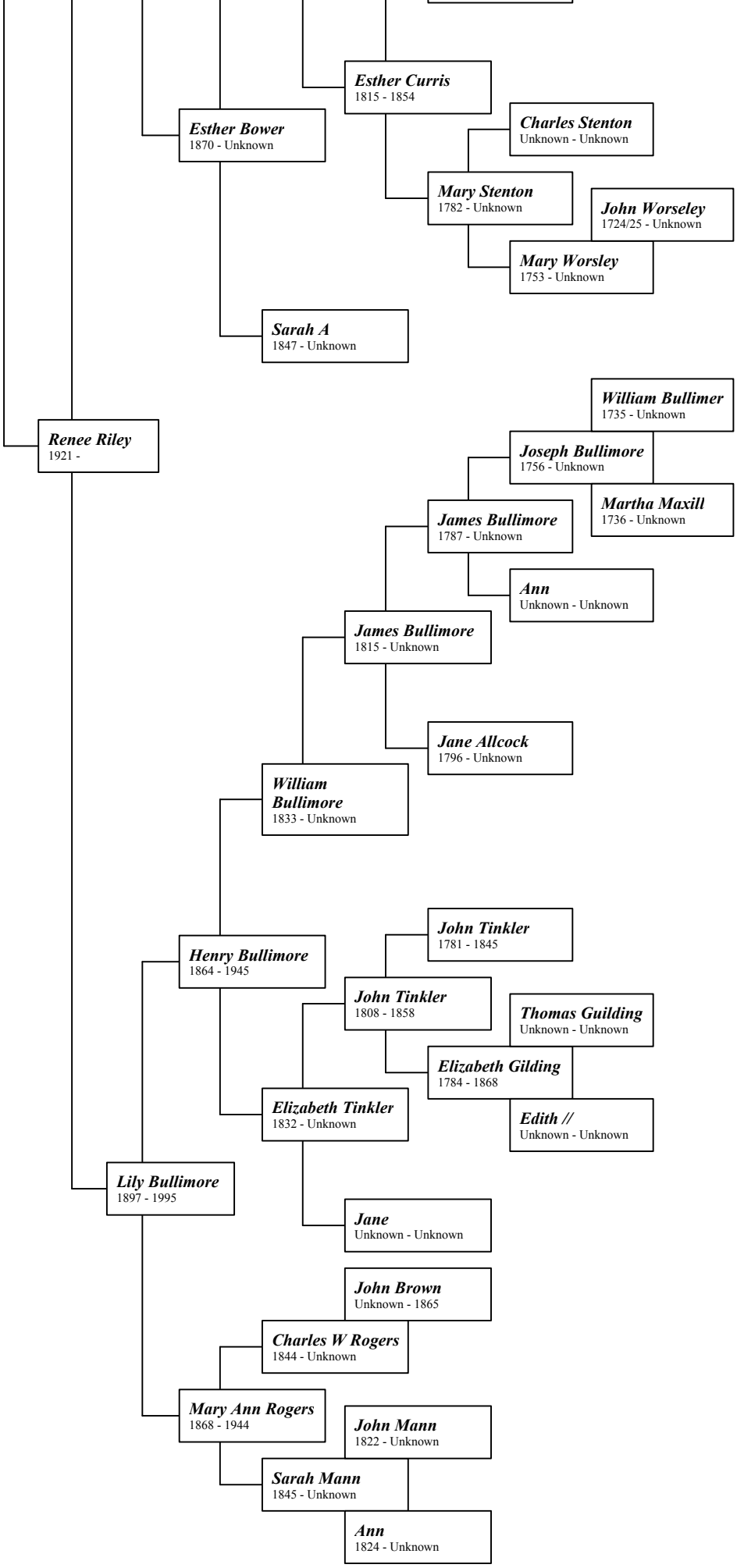
Esther Curris
1815 - 1854
Esther Bower
1870 - Unknown
Charles Stenton
Unknown - Unknown
Mary Stenton
1782 - Unknown
John Worseley
1724/25 - Unknown
Mary Worsley
1753 - Unknown
Sarah A
1847 - Unknown
William Bullimer
1735 - Unknown
Renee Riley
1921 -
Joseph Bullimore
1756 - Unknown
Martha Maxill
1736 - Unknown
James Bullimore
1787 - Unknown
Ann
Unknown - Unknown
James Bullimore
1815 - Unknown
Jane Allcock
1796 - Unknown
William Bullimore
1833 - Unknown
John Tinkler
1781 - 1845
Henry Bullimore
1864 - 1945
John Tinkler
1808 - 1858
Thomas Guilding
Unknown - Unknown
Elizabeth Gilding
1784 - 1868
Elizabeth Tinkler
1832 - Unknown
Edith //
Unknown - Unknown
Lily Bullimore
1897 - 1995
Jane
Unknown - Unknown
John Brown
Unknown - 1865
Charles W Rogers
1844 - Unknown
Mary Ann Rogers
1868 - 1944
John Mann
1822 - Unknown
Sarah Mann
1845 - Unknown
Ann
1824 - Unknown